

**CITY OF MARQUETTE  
 APPLICATION FOR LICENSE/EASEMENT  
 OF CITY OWNED PROPERTY**



CITY STAFF USE	
Date Submitted: <u>9-29-2022</u>	Parcel ID#: <u>0370450</u> File #: <u>07-PRU-10-2022</u>
Property Address/Location: <u>848 Cedar Street (also adjacent to 511 Prospect St.)</u>	
Adequate Legal Description Submitted: <input checked="" type="radio"/> Y / N	Anticipated Hearing Date: <u>10-24-2022</u>

**FEE \$255 (We can only accept Cash or Check (written to the City of Marquette))**

**INCOMPLETE APPLICATIONS WILL NOT BE ACCEPTED, ALL OF THE INFORMATION REQUIRED IS PRESENT AT THE TIME OF THE APPLICATION - NO EXCEPTIONS!**

**APPLICANT CONTACT INFORMATION**

APPLICANT	APPLICANT'S REPRESENTATIVE
Name: <u>Tim Treado</u>	Name: <u>Matthew Treado</u>
Address: <u>848 Cedar Street</u>	Address: <u>2915 Parkview Dr</u>
City, State, Zip: <u>Marquette, MI 49855</u>	City, State, Zip: <u>Marquette, MI 49855</u>
Phone #: <u>906-235-4809</u>	Phone #: <u>906-235-4810</u>
Fax #: _____	Fax #: _____
Email: _____	Email: <u>mtreado@upea.com</u>
<b>**APPLICANTS OR REPRESENTATIVES ARE STRONGLY ENCOURAGED TO BE PRESENT AT THE MEETING**</b>	<b>**APPLICANTS OR REPRESENTATIVES ARE STRONGLY ENCOURAGED TO BE PRESENT AT THE MEETING**</b>

What is the street address, or nearest street address, to the location of the requested license/easement?  
848 Cedar Street

---

Please describe the reason or necessity for the requested license/easement for use of the City property:  
Existing fence is inside the City owned pedestrian corridor ROW. Proposed fence is an extension of the existing fence line to the property line limits to the north.

---



---



---



---

You may attach sketches, maps, photos, or other items that may help to illustrate/visualize your request. Community Development staff will attach a photo-map of the area.

Attachments: See attached

**LEGAL DESCRIPTION**

Legal description of the license/easement area:

See attached aerial photo showing existing fence area indicated with a heavy red line and proposed fence area shown with a heavy magenta line.

---

---

---

---

---

---

---

---

---

---

**SIGNATURE**

I understand that this application itself is not considered an approval and only the Marquette City Commission has the authority to grant an approval for a license/easement for use of property owned by the City of Marquette.

Signature: Matthew Treado

Date: 9/29/22

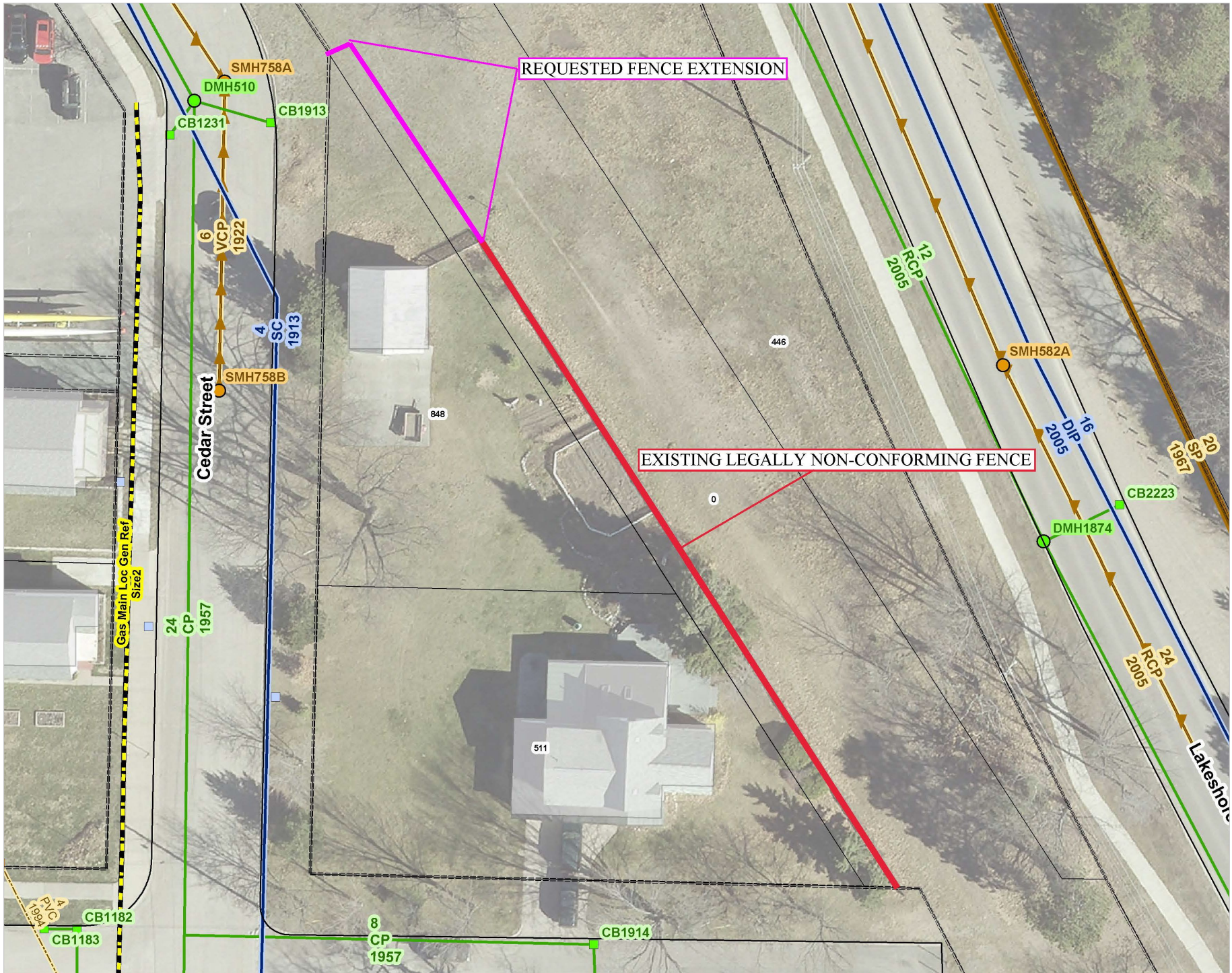



Fence on the east side of the Treado property at 848 Cedar St., adjacent to municipal parcel #0490040, looking from south to north.



Looking south from the north end of the existing fence adjacent to 848 Cedar St.

File #: \_\_\_\_\_

Parcel ID#: \_\_\_\_\_

**STAFF REVIEW**

- For a sign/object/structure/project encroaching into a public right-of-way or on City property -

**Please fill out the form within 48 hours of receiving it.**

<u>Reviewing Department</u>	<u>Recommend Approval</u>	<u>Comments</u>
-----------------------------	---------------------------	-----------------

**Planning & Zoning-Community Development**

Date Received: \_\_\_\_\_

---

**Treasurer**

Date Received: \_\_\_\_\_

---

**Police**

Date Received: \_\_\_\_\_

---

**Engineering- Community Development**

Date Received: \_\_\_\_\_

---

**DPW**

Date Received: \_\_\_\_\_

---

**Fire**

Date Received: \_\_\_\_\_

---

**Community Services (Parks & Rec.)**

Date Received: \_\_\_\_\_