

CITY OF MARQUETTE
APPLICATION FOR LICENSE/EASEMENT
OF CITY OWNED PROPERTY



Rec.# 401585; Check# 5017	CITY STAFF USE	
Date Submitted: <u>9/26/22</u>	Parcel ID#: <u>0190870</u>	File #: <u>08-PRU-10-22</u>
Property Address/Location: <u>209 N. Fifth St.</u>		
Adequate Legal Description Submitted: <input checked="" type="radio"/> Y <input type="radio"/> N		Anticipated Hearing Date: <u>10/11/22</u>

FEE \$255 (We can only accept Cash or Check (written to the City of Marquette))

INCOMPLETE APPLICATIONS WILL NOT BE ACCEPTED, ALL OF THE INFORMATION REQUIRED IS PRESENT AT THE TIME OF THE APPLICATION - NO EXCEPTIONS!

APPLICANT CONTACT INFORMATION

APPLICANT
Name: <u>JARED MYERS</u>
Address: <u>209 N. 5th St</u>
City, State, Zip: <u>Marquette, MI, 49855</u>
Phone #: <u>906-251-1497</u>
Fax #: _____
Email: <u>JARED.ROBERT@YAHOO.COM</u>
APPLICANTS OR REPRESENTATIVES ARE STRONGLY ENCOURAGED TO BE PRESENT AT THE MEETING

APPLICANT'S REPRESENTATIVE
Name: _____
Address: _____
City, State, Zip: _____
Phone #: _____
Fax #: _____
Email: _____
APPLICANTS OR REPRESENTATIVES ARE STRONGLY ENCOURAGED TO BE PRESENT AT THE MEETING

What is the street address, or nearest street address, to the location of the requested license/easement?

209 N. 5th ST

Please describe the reason or necessity for the requested license/easement for use of the City property:

Retaining wall needed to be replaced. Replacing with landscape blocks instead of cement wall.

You may attach sketches, maps, photos, or other items that may help to illustrate/visualize your request. Community Development staff will attach a photo-map of the area.

Attachments: _____

LEGAL DESCRIPTION

Legal description of the license/easement area:

SIGNATURE

I understand that this application itself is not considered an approval and only the Marquette City Commission has the authority to grant an approval for a license/easement for use of property owned by the City of Marquette.

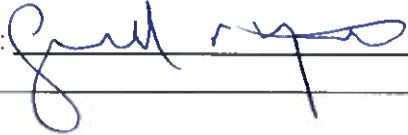
Signature:  _____

Date: 9/26/2022 _____

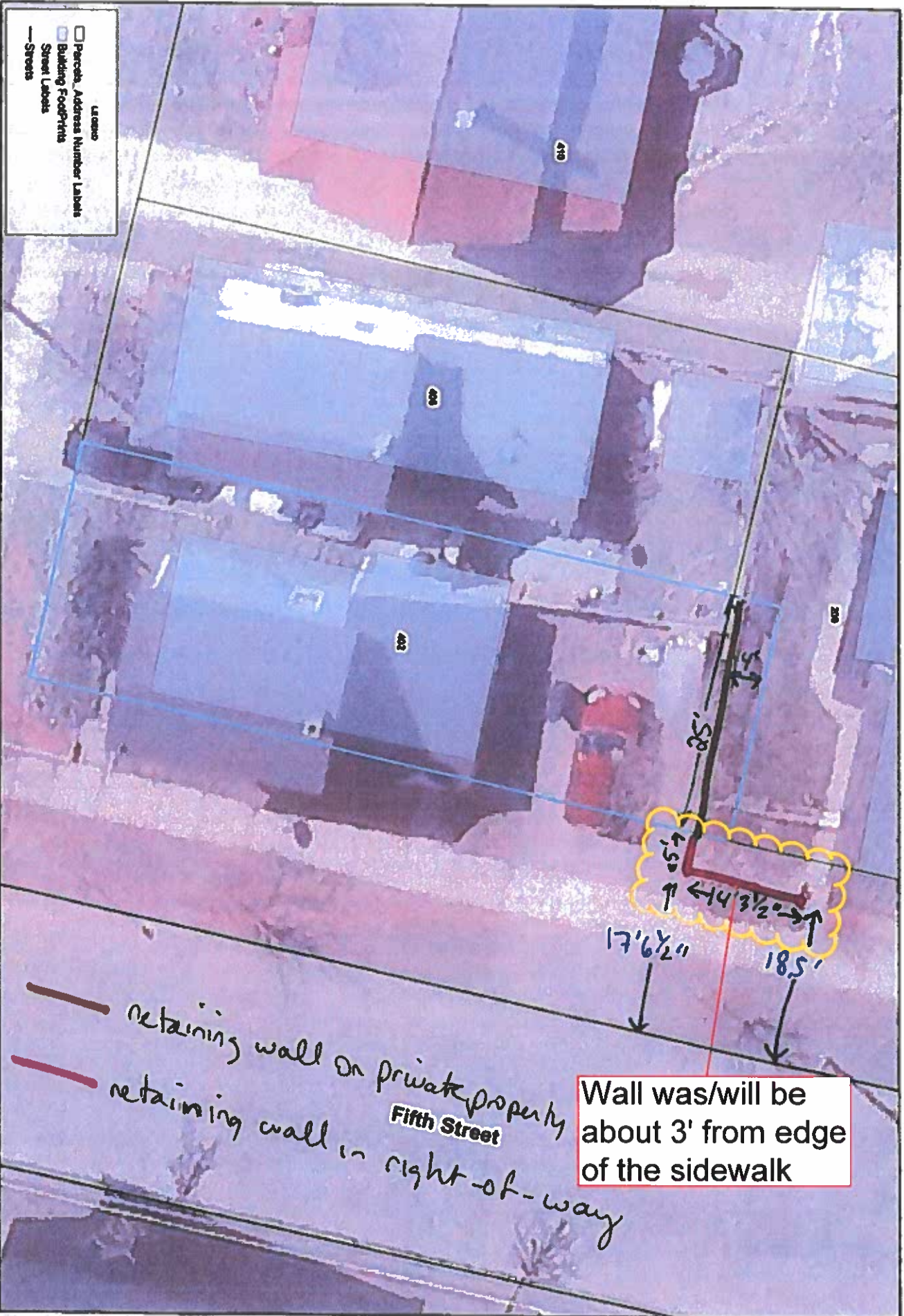

— retaining wall on private property
— retaining wall in right-of-way

Wall was/will be
 about 3' from edge
 of the sidewalk

In regard to the map, the information contained on this map is believed to be accurate but accuracy is not guaranteed. Mapping information is a representation of various data sources and is not a substitute for information that would result from an accurate land survey. The information contained herein does not replace information that may be obtained by consulting the information's official source. In no event shall the City of Marquette be liable for any damages, direct or consequential, from the use of the information.

1 inch = 13 feet

File #: 08-PRU-10-2022

Parcel ID#: 0190870

STAFF REVIEW

- For a sign/object/structure/project encroaching into a public right-of-way or on City property -

Please fill out the form within 48 hours of receiving it.

<u>Reviewing Department</u>	<u>Recommend Approval</u>	<u>Comments</u>
Planning & Zoning-Community Development Date Received: <u>09-14-22</u>	Yes	This is a reconstruction project. The wall spans two properties and the portion on private property is being handled through a zoning permit. No utilities would be affected.
Engineering Division of CD Date Received: <u>9-14-22</u>	Yes	The wall is being reconstructed and imposes no further issues to City utilities.
Fire Date Received: _____	N/A	
DPW Date Received: <u>09/22/22</u>	Yes	
Treasurer Date Received: <u>09-21-22</u>	Yes	No comment.
Police Date Received: <u>N/A</u>	N/A	
Community Services (Parks & Rec.) Date Received: _____	N/A	